



Organisation Charts Simple 3-Step Process

STEP 1

Import from your Payroll/HR records

MENU NEOS HR

Please match the fields from your file

Position Number: 1. Position Number
Surname: 3. Surname
First Name: 4. Given Name
Position/Title: 2. Title
Reports To: 5. Reports To (employee number)
Division: 6. Division
Cost Centre: 7. Cost Centre

NEOS%20HR%20data%2020050318.csv
- FileType: application/vnd.ms-excel
- FileSize: 1078 bytes
- LastModified: 23/02/2020

Yellow row is a header

First 3 records from your file:

Column 1	Column 2	Column 3	Column 4	Column 5	Column 6	Column 7	Column 8
Position Number	Title	Surname	Given Name	Reports To	Division	Cost Centre	Active
26798	Chief Executive Officer	Shaw	Kathryn	0	10003	10003	1
18636	General Manager	Turner	Rob	26798	10011	10011	1

Copyright 1999-2020 Neos Pty Ltd

* *BARS (Behavioural Anchored Rating Statements)*

Advantages include:

- Single source of Truth
- Simple 'Data Mapping' process
- Click-and-Drag reconfiguration of individual positions or Departments
- Automatically generates Organisation Chart
- Export to Excel
- Can be used to control user access to certain HR applications (e.g. performance reviews)
- Full Quality Control
- Full Quality Audit trail

m: 0411 349 222.
t: (07) 3333 1921
e: markshaw@neoshhr.com.au
a: P.O. Box 70, Mt Gravatt Central 4122
www.neoshhr.com.au

Trusted. Valued.
Experienced.



STEP 2

Organisation Chart Automatically Generated and Updated (Click-and-Drag to Change)

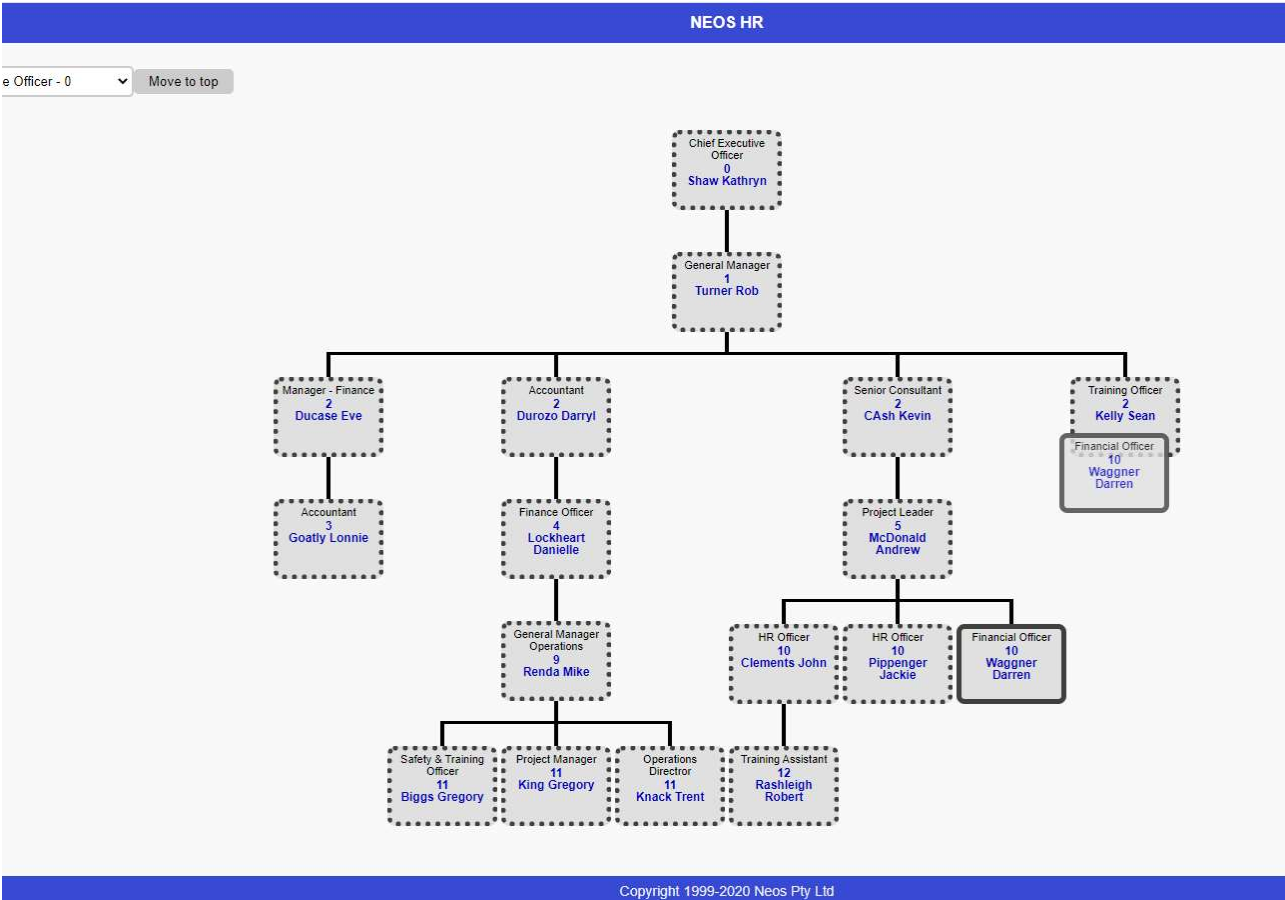

m: 0411 349 222.
t: (07) 3333 1921
e: markshaw@neosh.com.au
a: P.O. Box 70, Mt Gravatt Central 4122
www.neosh.com.au

Trusted. Valued.
Experienced.



STEP 3

Employee Records Available to Management

MENU NEOS HR

Employee Management

Employee No	Title	Surname	Given Name	Reports To	Supervisor Position No	Division	Cost Centre	Active
26798	Chief Executive Officer	Shaw	Kathryn	All	0	10003	10003	<input type="checkbox"/>
18636	General Manager	Turner	Rob	Shaw Kathryn	1	10011	10011	<input type="checkbox"/>
69083	Manager - Finance	Ducase	Eve	Turner Rob	2	10021	10021	<input type="checkbox"/>
46879	Accountant	Durozo	Darryl	Turner Rob	2	10014	10014	<input type="checkbox"/>
78536	Senior Consultant	CAsh	Kevin	Turner Rob	2	10015	10015	<input type="checkbox"/>
10363	Training Officer	Kelly	Sean	Turner Rob	2	100104	100104	<input type="checkbox"/>
97908	Accountant	Goatly	Lonnie	Ducase Eve	3	10012	10012	<input type="checkbox"/>
97865	Finance Officer	Lockheart	Danielle	Durozo Darryl	4	10017	10017	<input type="checkbox"/>
11148	Project Leader	McDonald	Andrew	CAsh Kevin	5	100103	100103	<input type="checkbox"/>
10764	General Manager Operations	Renda	Mike	Lockheart Danielle	9	10005	10005	<input type="checkbox"/>
11009	HR Officer	Clements	John	McDonald Andrew	10	100106	100106	<input type="checkbox"/>
11154	HR Officer	Pippenger	Jackie	McDonald Andrew	10	100107	100107	<input type="checkbox"/>
75346	Financial Officer	Waggnr	Darren	McDonald Andrew	10	10016	10016	<input type="checkbox"/>
10104	Safety & Training Officer	Biggs	Gregory	Renda Mike	11	100100	100100	<input type="checkbox"/>
10109	Project Manager	King	Gregory	Renda Mike	11	100101	100101	<input type="checkbox"/>
10054	Operations Director	Knack	Trent	Renda Mike	11	100102	100102	<input type="checkbox"/>
10114	Training Assistant	Rashleigh	Robert	Clements John	12	100105	100105	<input type="checkbox"/>

+ ✎ 🗑️ 🔍 ↺ 📄 📊 🌲 Chart

View 1 - 17 of 17

Copyright 1999-2020 Neos Pty Ltd

Dashboard includes:

- Lists all employees
- Reporting relationships identified
- Ability to edit individual employee data
- Access limited by user security setting
- Data exports to Excel

m: 0411 349 222.
t: (07) 3333 1921
e: markshaw@neoshr.com.au
a: P.O. Box 70, Mt Gravatt Central 4122
www.neoshr.com.au

